

FRONT ELEVATION

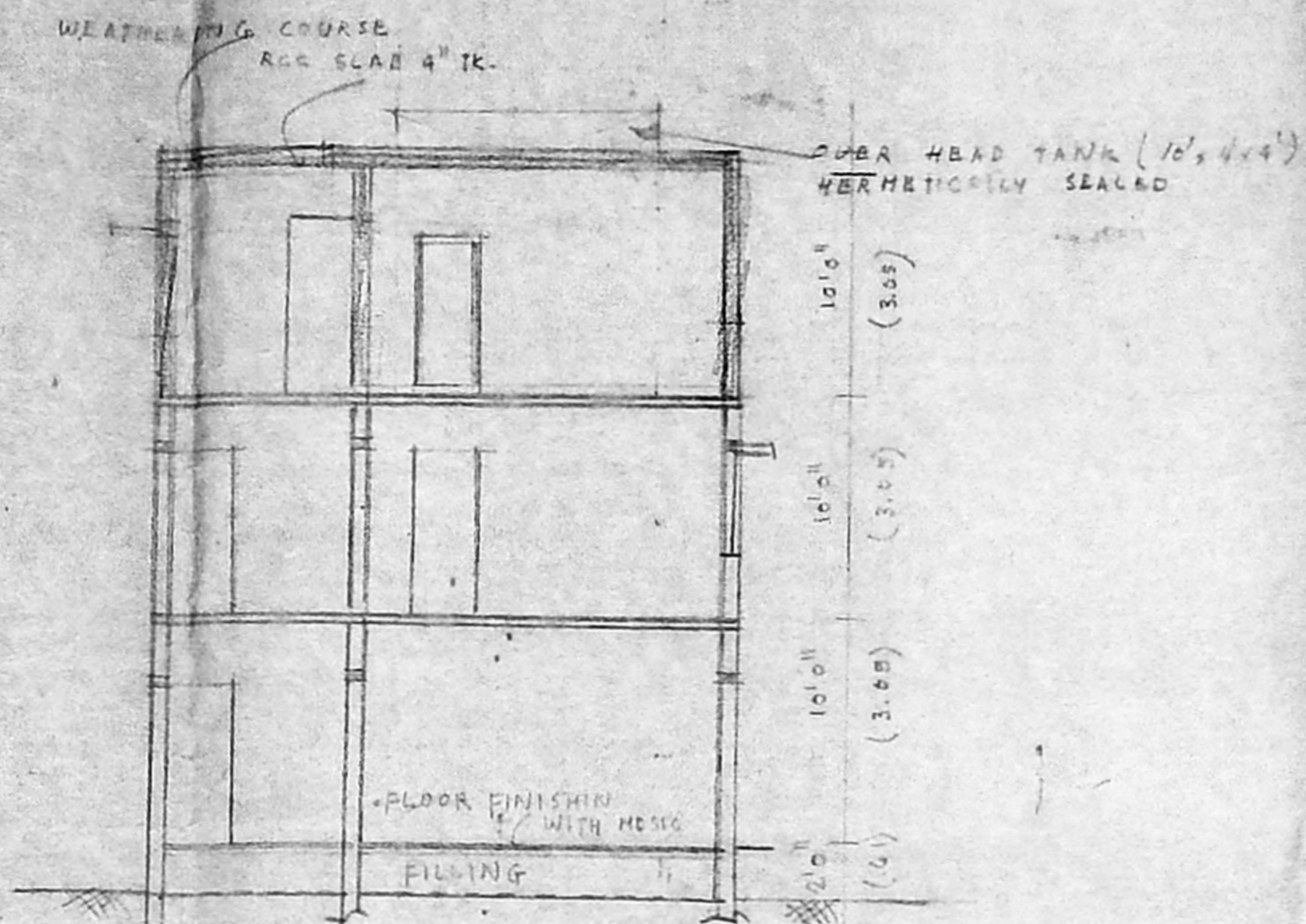

SECTION AT AA

**AREA DETAILS**

1. PLOT	1200 SFT	111.48 M <sup>2</sup>
2. BUILDING		
GROUND FLOOR	743.44 SFT	69.07 M <sup>2</sup>
FIRST FLOOR	587.94 SFT	52.76 M <sup>2</sup>
2 FLOOR	468.12 SFT	43.02 M <sup>2</sup>
3. COVERAGE	61.95%	
4. FSI	1.48	
		M <sup>2</sup>
<b>TOTAL FLOOR AREA</b>		<b>1774.50 SFT 164.85</b>

- BRIEF SPECIFICATIONS**
- FOUNDATION: RCC 1:4:8 OVER SAND FILLING. BRICK WORK IN CM 1:4
  - SUPER STRUCTURE: BRICK WORK IN CM 1:4. RCC 1:2:4 LINTELS, SUNSHADE SLABS ETC.
  - PLASTERING: GYPSUM IN CM 1:3. WALLS 1:4
  - FLOORING: RCC 1:4:8 OVER SAND BED AND TOP FINISHED WITH MOSAIC
  - WEATHERING COURSE: BRICK TELLER CONCRETE LIME 1:3 AND 2"TK. LAID TO SLOPE AND LAYING OF ONE LAYER OF PRESSED TILES IN CM 1:3
  - JOINERY: COUNTRY WOOD

**SCHEDULE OF JOINERY**

D DOOR	3'6" x 7'0"	(1.08 x 2.13)
DI "	3'0" x 7'0"	(0.91 x 2.13)
DE "	3'6" x 7'0"	(1.08 x 2.13)
W WINDOW	5'0" x 4'0"	(1.52 x 1.22)
WI "	4'0" x 4'0"	(1.22 x 1.22)
WE "	2'0" x 4'0"	(0.61 x 1.22)
V VENTILATOR	3'0" x 2'0"	(0.91 x 0.61)

A/24131/71/97

**APPROVED**

SUBJECT TO THE CONDITIONS IN THIS OFFICE LETTER.

A/593/97 Date: 10.2.97

FOR MEMBER SECRETARY  
MADRAS METROPOLITAN  
DEVELOPMENT AUTHORITY  
MADRAS - 600 008.

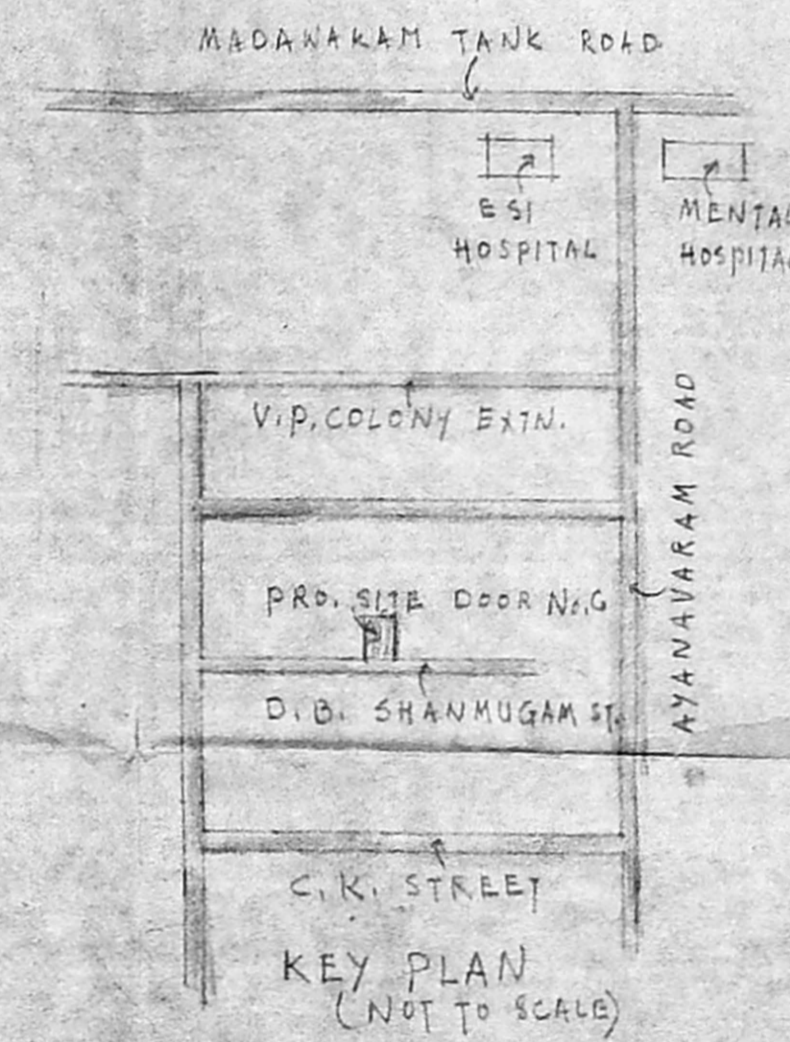

**PLAN SHOWING THE PROPOSED ADDITIONS AT DOOR No. 6, D.B. SHANMUGAM STREET, AYANAVARAM, MADRAS-23**

T.S. No. 4, BLOCK No. 31

**NOTE**

- FIGURES IN BRACKETS INDICATE METRES
- SCALE: 1" = 8'0" (1:96) NET TO SCALE
- DATE: 8-12-1996

**COLOUR REFERENCE**

1. PROPOSED	(Thick solid line)
2. EXISTING	(Thin solid line)
3. ROADS	(Dashed line)
4. BOUNDARY	(Double line)

*(Signature)*  
**(N. DORAIRAT)**  
OWNER

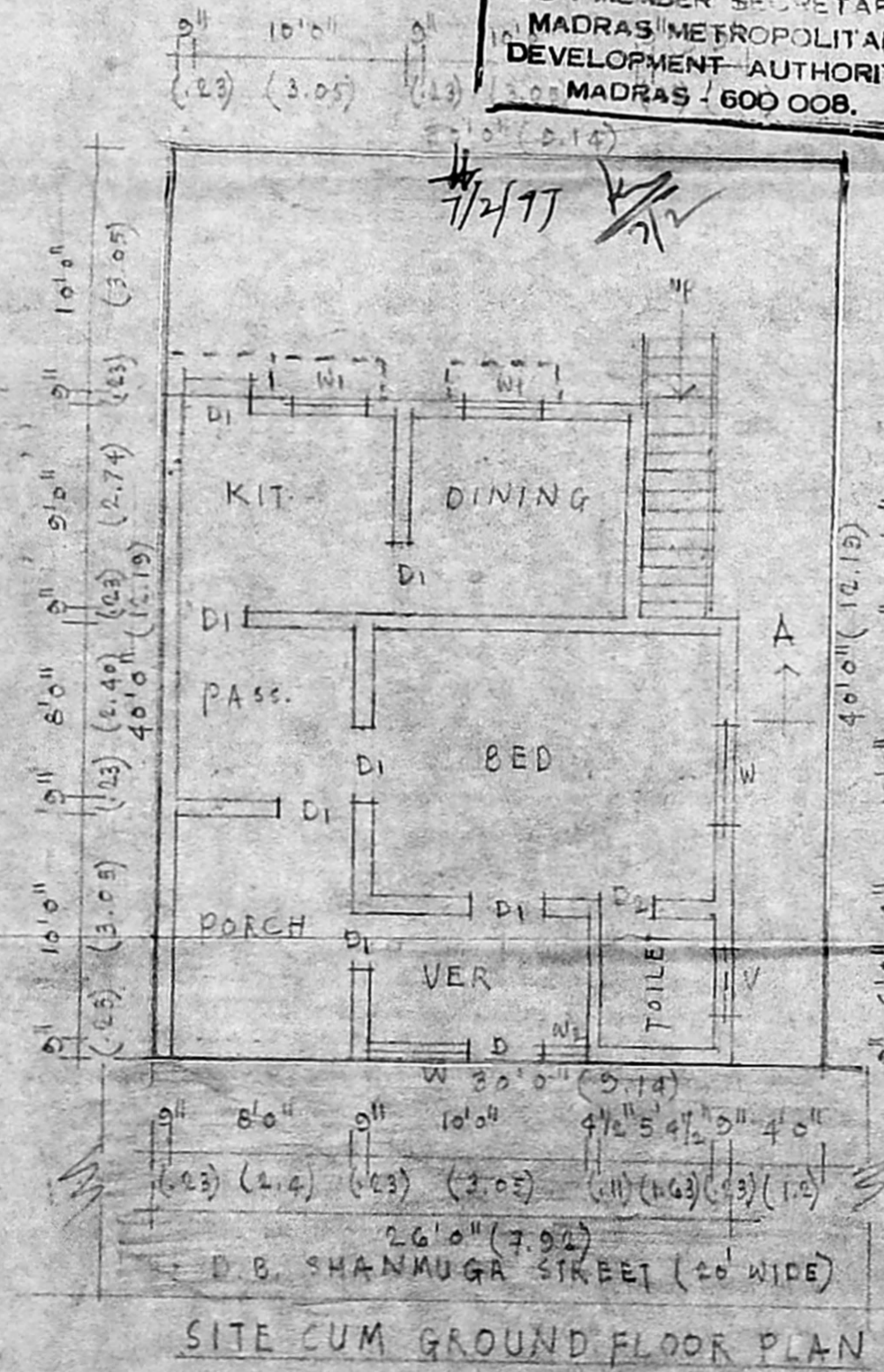

SITE CUM GROUND FLOOR PLAN

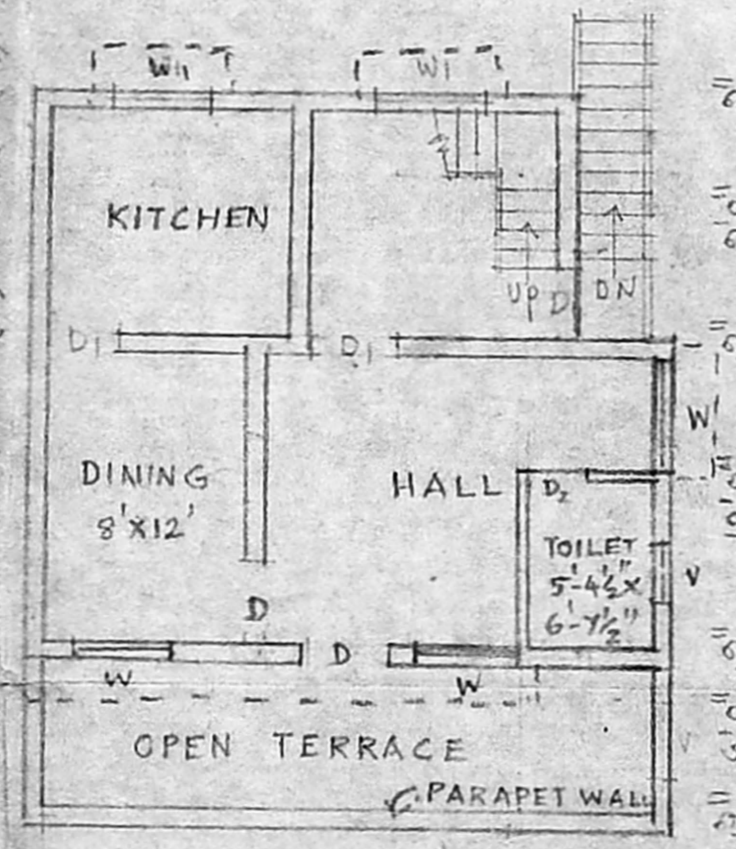

PLAN OF FIRST FLOOR

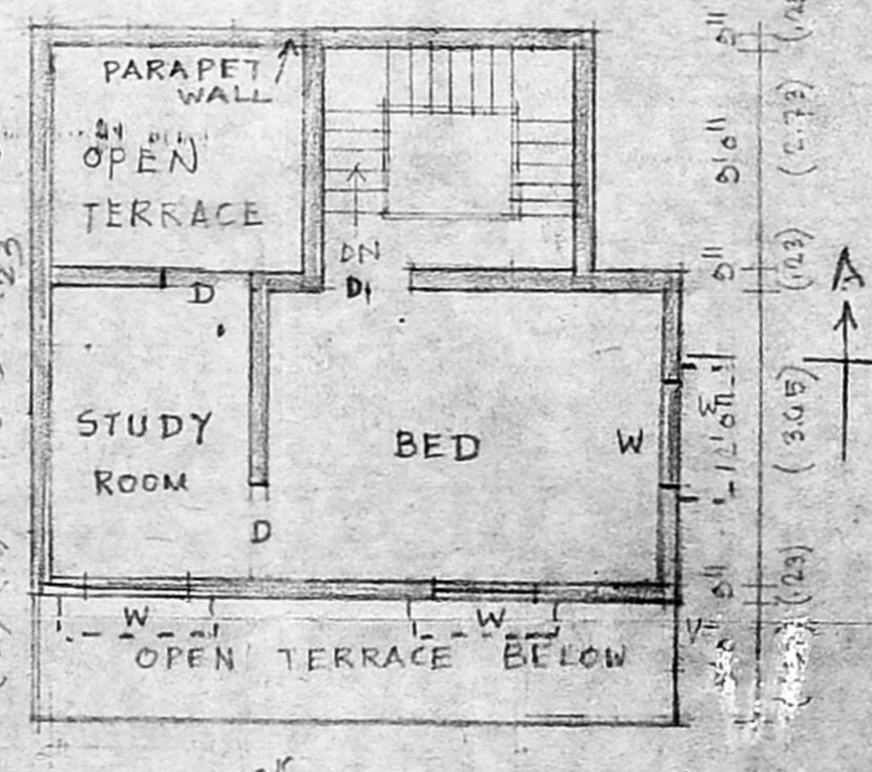

PLAN OF SECOND FLOOR

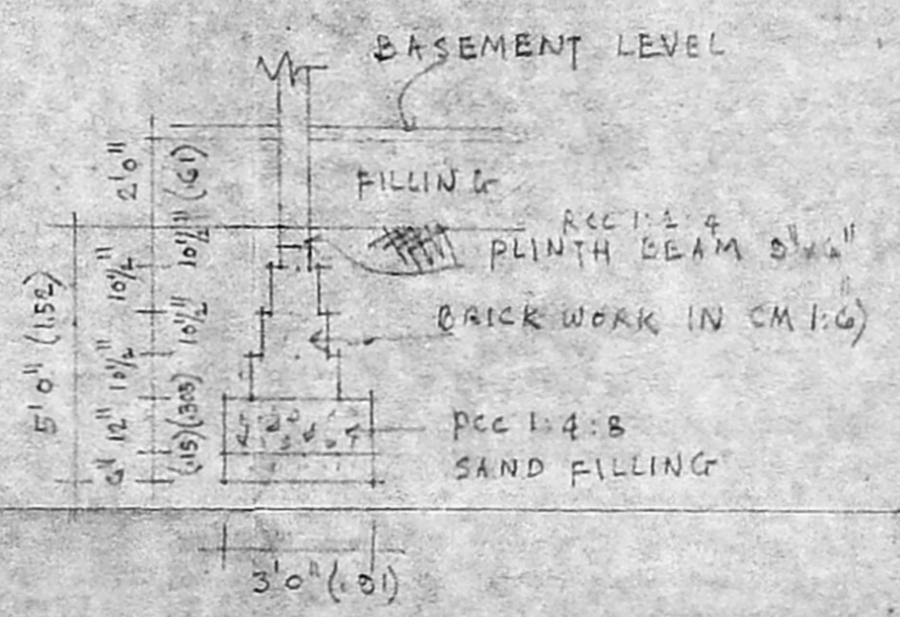

DETAILS OF FOUNDATION (SCALE: 1" = 4'0")

*(Signature)*  
**JOSEPHRAJ CRUZ, B.E.**  
CONSULTING ENGINEER  
LICENSED SURVEYOR CLASS I  
No. 233  
14/6 Khan Street, MADRAS